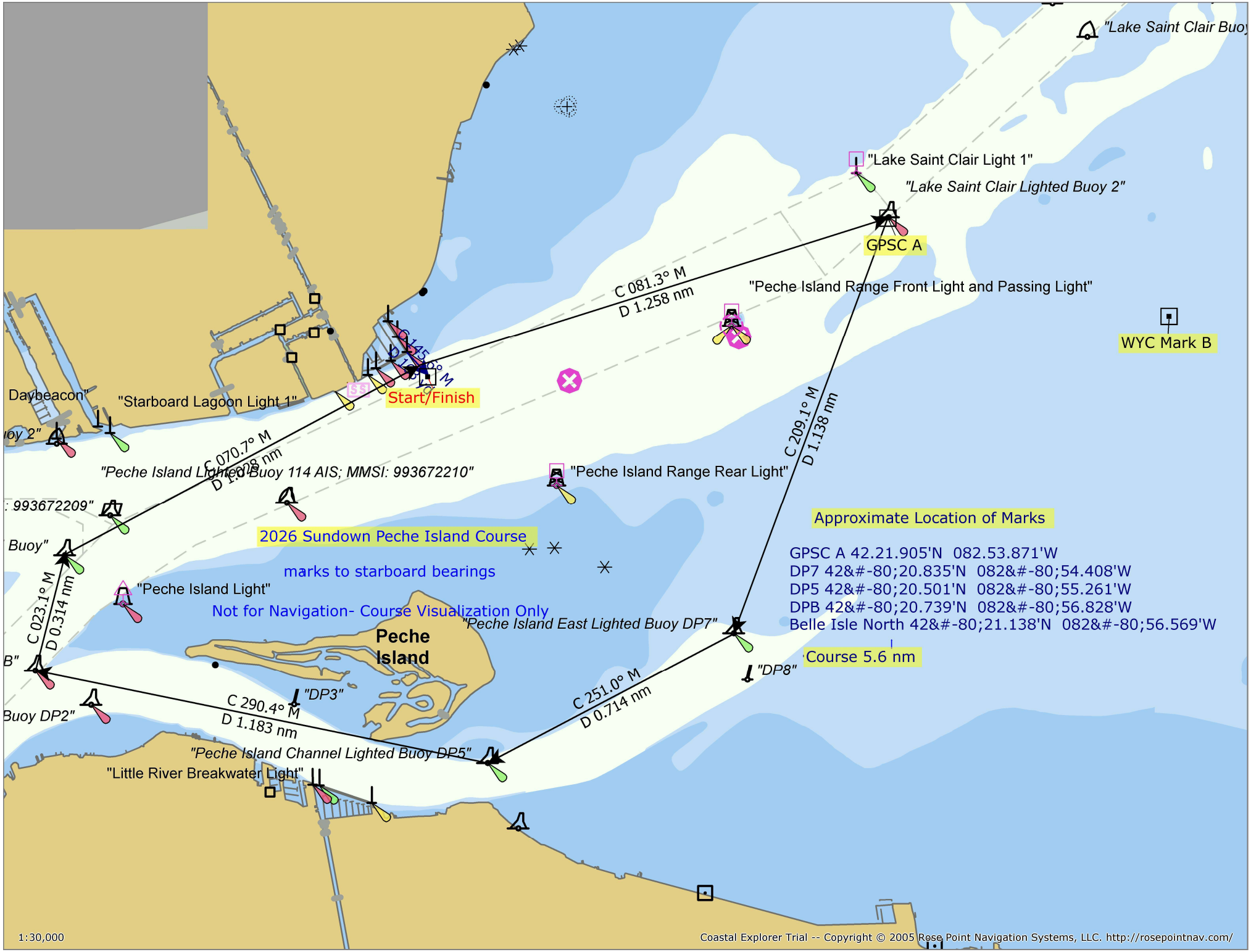
"Lake Saint Clair Buoy
"Lake Saint Clair Light 1"
"Lake Saint Clair Lighted Buoy 2"
GPSC A
C 081.3° M
D 1.258 nm
"Peche Island Range Front Light and Passing Light"
WYC Mark B
Start/Finish
Daybeacon"
"Starboard Lagoon Light 1"
C 070.7° M
D 1.008 nm
"Peche Island Lighted Buoy 114 AIS; MMSI: 993672210"
"Peche Island Range Rear Light"
C 209.1° M
D 1.138 nm
: 993672209"
Buoy"
2026 Sundown Peche Island Course
marks to starboard bearings
Not for Navigation- Course Visualization Only
"Peche Island Light"
C 023.1° M
D 0.314 nm
"Peche Island East Lighted Buoy DP7"
Peche Island
B"
"DP3"
"DP8"
Buoy DP2"
C 290.4° M
D 1.183 nm
C 251.0° M
D 0.714 nm
"Peche Island Channel Lighted Buoy DP5"
"Little River Breakwater Light"
Approximate Location of Marks
GPSC A 42.21.905'N 082.53.871'W
DP7 42&#-80;20.835'N 082&#-80;54.408'W
DP5 42&#-80;20.501'N 082&#-80;55.261'W
DPB 42&#-80;20.739'N 082&#-80;56.828'W
Belle Isle North 42&#-80;21.138'N 082&#-80;56.569'W
Course 5.6 nm
1:30,000
Coastal Explorer Trial -- Copyright © 2005 Rose Point Navigation Systems, LLC. http://rosepointnav.com/